

INSTRUMENT APPROACH CHART - ICAO	AERODROME ELEV 1234 THR RWY 06 ELEV 1202 OCH RELATED TO THR RWY 06	PRAHA RADAR 127,580 RUZYŇ RADAR 119,010 SUPPLEMENTARY FREQ 136,080 121,500 134,560 RUZYŇ TOWER 118,110 SUPPLEMENTARY FREQ 121,500	MSA VOR/DME OKL 	PRAHA/Ruzyň RNP RWY 06
---	--	---	-------------------------------	-------------------------------

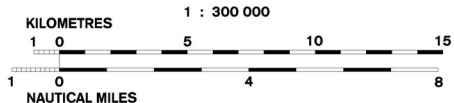
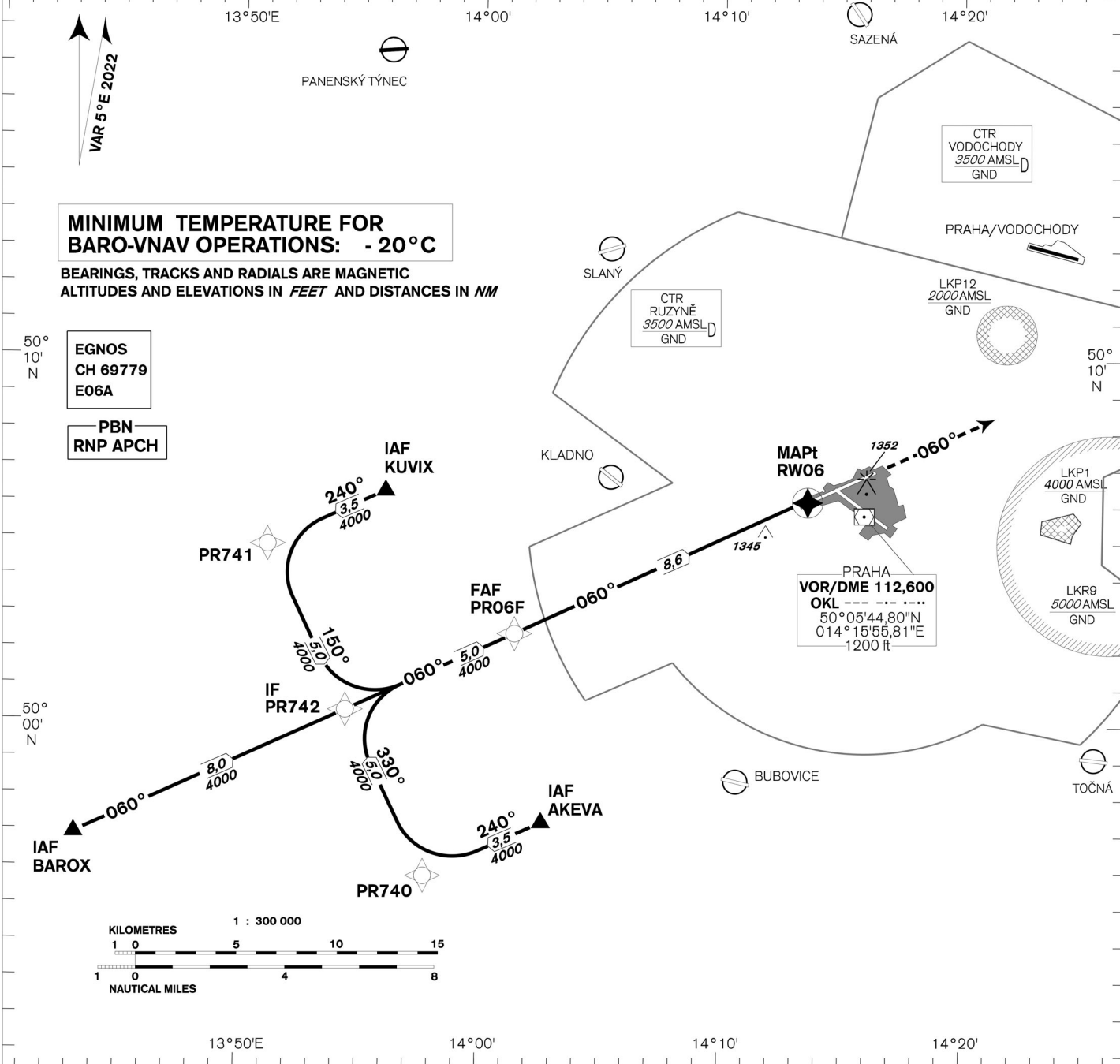

	FAF PRO6F 8,6 NM TO RW06 4000 060° 5,24% VPA 3,0° 2050 1610 SDF 2,5 NM TO RW06 MAPt RW06	MISSED APPROACH: Climb on track 060° to 4000ft, radar vectoring will be provided. In case of RCF climb on track 060° to 4000ft, at 10NM DME OKL turn left to OKL and climb to 5000ft.																																																																			
THRESHOLD DATA THR 500606,61N 0141334,68E ELEV 1202	TRANSITION ALTITUDE 5000ft	RDH 49,2 ft																																																																			
	10 8 6 4 2 0 2 4 6 8	NM FM THROU																																																																			
<table border="1" style="width:100%; border-collapse: collapse;"> <tr> <th>OCA/OCH</th> <th>A</th> <th>B</th> <th>C</th> <th>D</th> </tr> <tr> <td>LNAV</td> <td>ft</td> <td colspan="3">1610 / 410</td> </tr> <tr> <td>LNAV / VNAV</td> <td>ft</td> <td colspan="3">1519 / 317</td> </tr> <tr> <td>LPV</td> <td>ft</td> <td colspan="3">1402 / 200</td> </tr> <tr> <td>Circling</td> <td colspan="4">see the circling approach chart</td> </tr> </table>	OCA/OCH	A	B	C	D	LNAV	ft	1610 / 410			LNAV / VNAV	ft	1519 / 317			LPV	ft	1402 / 200			Circling	see the circling approach chart				<table border="1" style="width:100%; border-collapse: collapse;"> <tr> <th>DIST THR (MAPt) NM</th> <th>8</th> <th>7</th> <th>6</th> <th>5</th> <th>4</th> <th>3</th> <th>2</th> <th>1</th> </tr> <tr> <td>ALTITUDES ft</td> <td>3800</td> <td>3480</td> <td>3160</td> <td>2840</td> <td>2530</td> <td>2210</td> <td>1890</td> <td>1570</td> </tr> </table>	DIST THR (MAPt) NM	8	7	6	5	4	3	2	1	ALTITUDES ft	3800	3480	3160	2840	2530	2210	1890	1570	<table border="1" style="width:100%; border-collapse: collapse;"> <tr> <th></th> <th>kt</th> <th>80</th> <th>100</th> <th>120</th> <th>140</th> <th>160</th> <th>180</th> </tr> <tr> <td>FAF - MAPt 8,6 NM</td> <td>min:sec</td> <td>6:28</td> <td>5:10</td> <td>4:18</td> <td>3:42</td> <td>3:14</td> <td>2:52</td> </tr> <tr> <td>Rate of descent (5,24%)</td> <td>ft/min</td> <td>430</td> <td>530</td> <td>640</td> <td>740</td> <td>850</td> <td>960</td> </tr> </table>		kt	80	100	120	140	160	180	FAF - MAPt 8,6 NM	min:sec	6:28	5:10	4:18	3:42	3:14	2:52	Rate of descent (5,24%)	ft/min	430	530	640	740	850	960
OCA/OCH	A	B	C	D																																																																	
LNAV	ft	1610 / 410																																																																			
LNAV / VNAV	ft	1519 / 317																																																																			
LPV	ft	1402 / 200																																																																			
Circling	see the circling approach chart																																																																				
DIST THR (MAPt) NM	8	7	6	5	4	3	2	1																																																													
ALTITUDES ft	3800	3480	3160	2840	2530	2210	1890	1570																																																													
	kt	80	100	120	140	160	180																																																														
FAF - MAPt 8,6 NM	min:sec	6:28	5:10	4:18	3:42	3:14	2:52																																																														
Rate of descent (5,24%)	ft/min	430	530	640	740	850	960																																																														

change: horizontal and vertical limits of LKP1

Posloupnost traťových bodů / Way point sequence

Od / From IAF KUVIX		
KUVIX	IAF	fly-by
PR741		fly-by
PR742	IF	fly-by
PR06F	FAF	fly-by
RW06	MAPt	fly-over

Od / From IAF BAROX		
BAROX	IAF	fly-by
PR742	IF	fly-by
PR06F	FAF	fly-by
RWY06	MAPt	fly-over

Seznam traťových bodů / Way point list	
KUVIX	50 06 19,91 N 013 56 01,47 E
AKEVA	49 57 17,56 N 014 02 37,59 E
BAROX	49 56 54,77 N 013 43 15,06 E
PR740	49 55 48,83 N 013 5745,19 E
PR741	50 04 50,89 N 013 51 08,37 E
PR742	50 00 19,91 N 013 54 27,10 E
PR06F	50 02 27,19 N 014 01 26,71 E
RW06	50 06 06,61 N 014 13 34,68 E

Od / From IAF AKEVA		
AKEVA	IAF	fly-by
PR740		fly-by
PR742	IF	fly-by
PR06F	FAF	fly-by
RW06	MAPt	fly-over

SBAS FAS Data Block

Vstupní data / Input Data

Parametry / Parameters	Hodnoty / Values
Operation Type	0
SBAS Provider	1 (EGNOS)
Airport Identifier	LKPR
Runway	06
Runway Letter	0 (None)
Approach Performance Designator	0
Route Indicator	
Reference Path Data Selector	0
Reference Path Identifier	E06A
LTP/FTP Latitude	500606.6100N
LTP/FTP Longitude	0141334.6800E
LTP/FTP Ellipsoidal Height (metres)	412.2
FPAP Latitude	500657.4200N
Delta FPAP Latitude (seconds)	50.8100
FPAP Longitude	0141624.1200E
Delta FPAP Longitude (seconds)	169.4400
Threshold Crossing Height	49.2
TCH Units Selector	0 (feet)
Glidepath Angle (degrees)	3.00
Course Width (metres)	105.00
Length Offset (metres)	0
HAL (metres)	40.0
VAL (metres)	35.0

Výstupní data / Output Data

Parametry / Parameters	Hodnoty / Values
Data Block	10 12 10 0B 0C 06 00 00 01 36 30 05 24 5A 80 15 B0 F2 1A 06 1A 24 F4 8C 01 C0 2B 05 EC 01 2C 01 64 00 C8 AF 69 EA 09 6F
Calculated CRC Value	69EA096F

Required Additional Data (not CRC wrapped)

Parametry / Parameters	Hodnoty / Values
ICAO Code	LK
LTP/FTP Orthometric Height (metres)	366.4

