

LKPF - Písek

Private domestic heliport HEMS

VFR day

49 18 02,14 N, 014 09 31,72 E POS: 1,2 km SE Písek town center ELEV: 1266 ft / 386 m

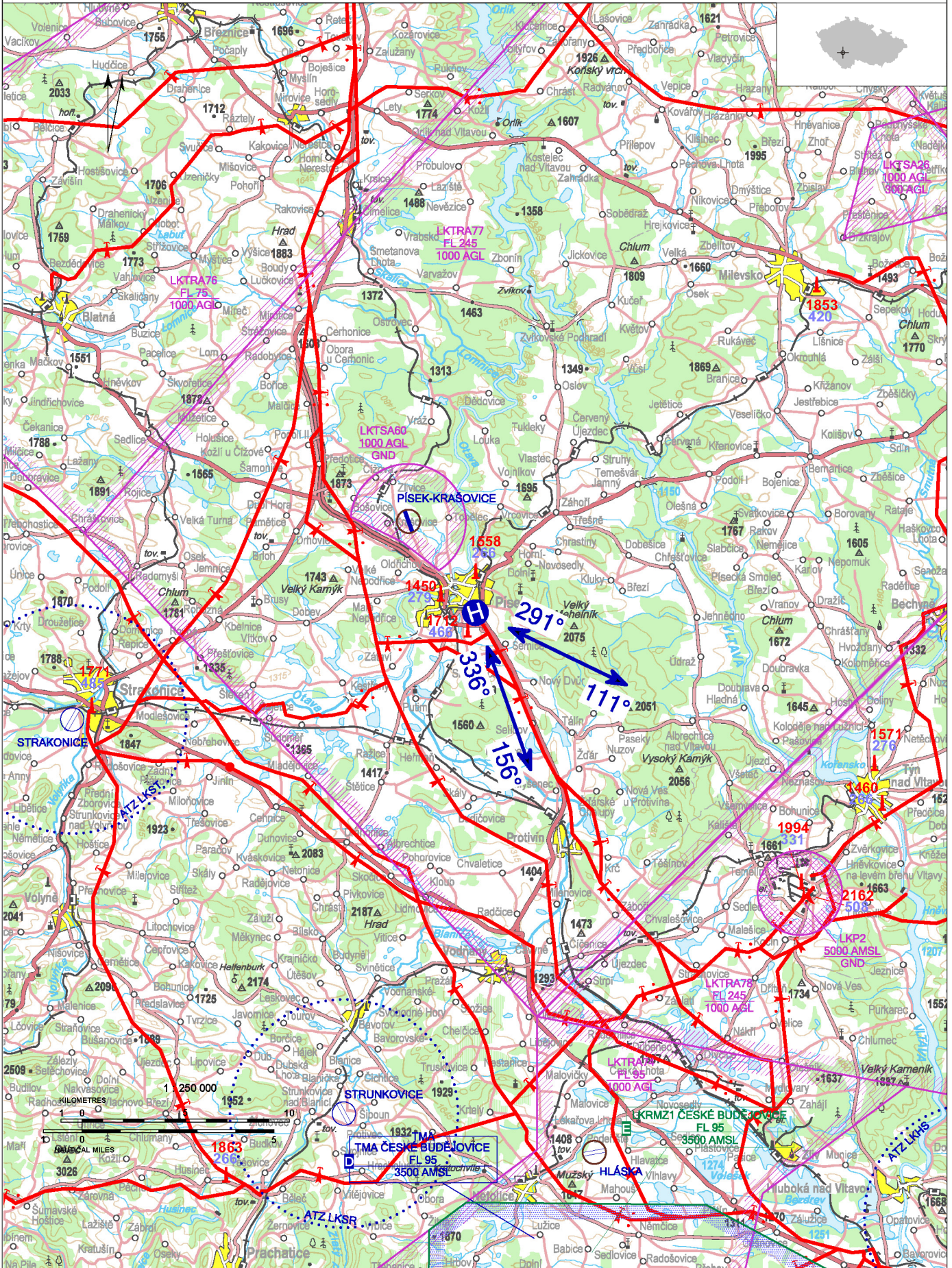

! Only HEMS flights permitted.

LKPF - Písek

surface-level HEMS heliport
 value „D“ - 19 m
 FATO - circle diameter 28,3 m, grass
 SA - circle diameter 38 m, grass
 TLOF - square 12 x 12 m, concrete, strength 6400 kg / 0,4 MPa

WDI (70 m ENE)
 FATO: perimeter marking FATO, recognition marking
 TLOF: perimeter marking TLOF

1	tree	49 18 01,33 N 014 09 31,79 E	1286 ft / 392 m	NIL
2	tree	49 18 01,22 N 014 09 31,42 E	1286 ft / 392 m	NIL

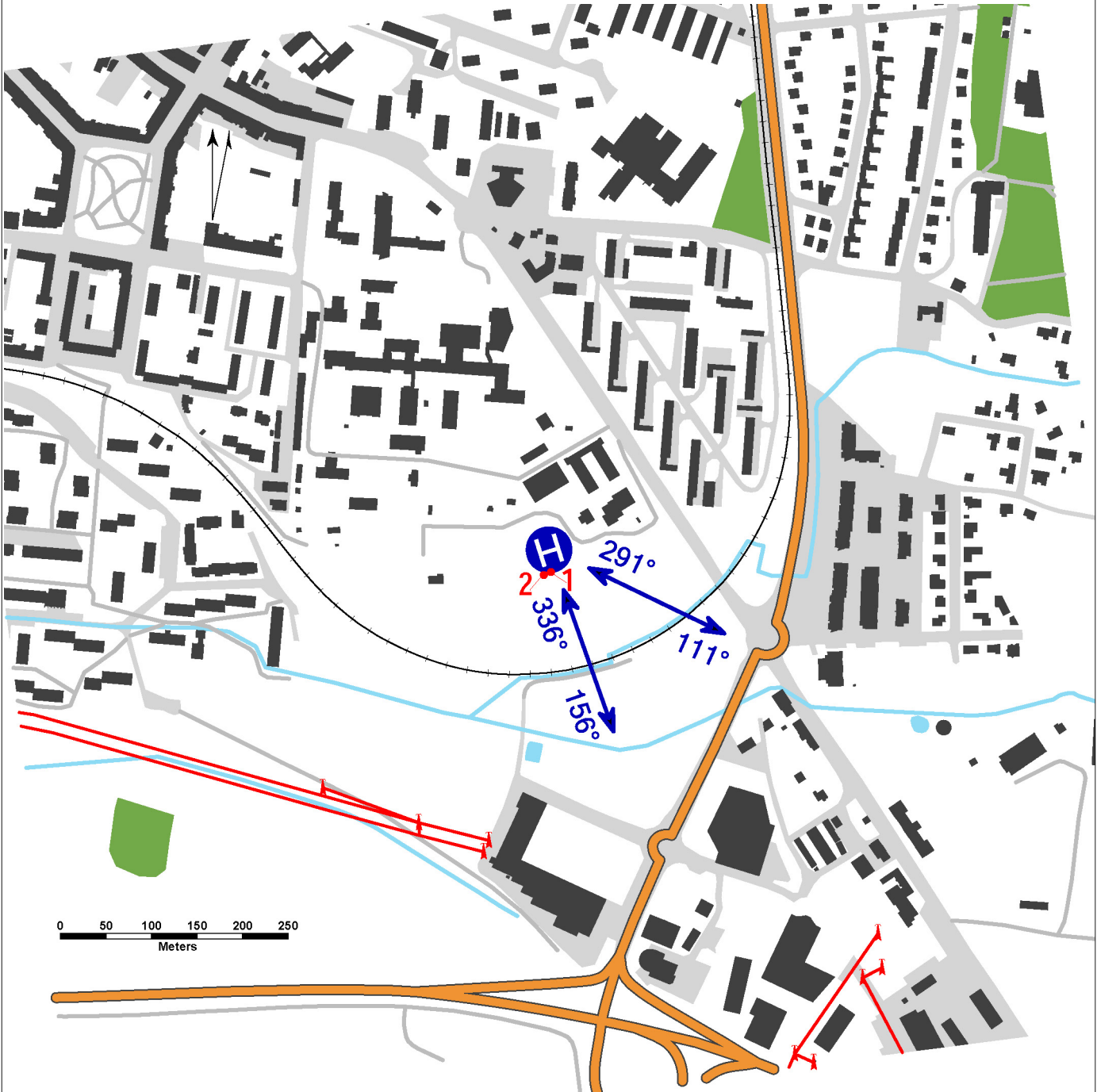

Underlying data © ČÚZK

	Approach:	Take-offs:
VFR day	291°, 336°	111°, 156°
VFR night	NIL	NIL

Nemocnice Písek, a.s.
 Karla Čapka 589, Budějovické Předměstí,
 397 01 Písek
 Dušan Vašek (responsible person of the operator)
 ☎ +420 778 884 838, dvasek@nempisek.cz
 Switchboard ☎ +420 382 772 111

- 🕒 HX
- 🚰 NIL
- 🚰 NIL
- 🚰 NIL
- 🚰 NIL
- 🚰 Rescue and fire service: NIL