

# LKZO - Znojmo - Nemocnice

Private domestic heliport HEMS

VFR day/night

48 52 05,83 N, 016 03 04,85 E POS: 1,4 km N Znojmo City center ELEV: 970 ft / 296 m

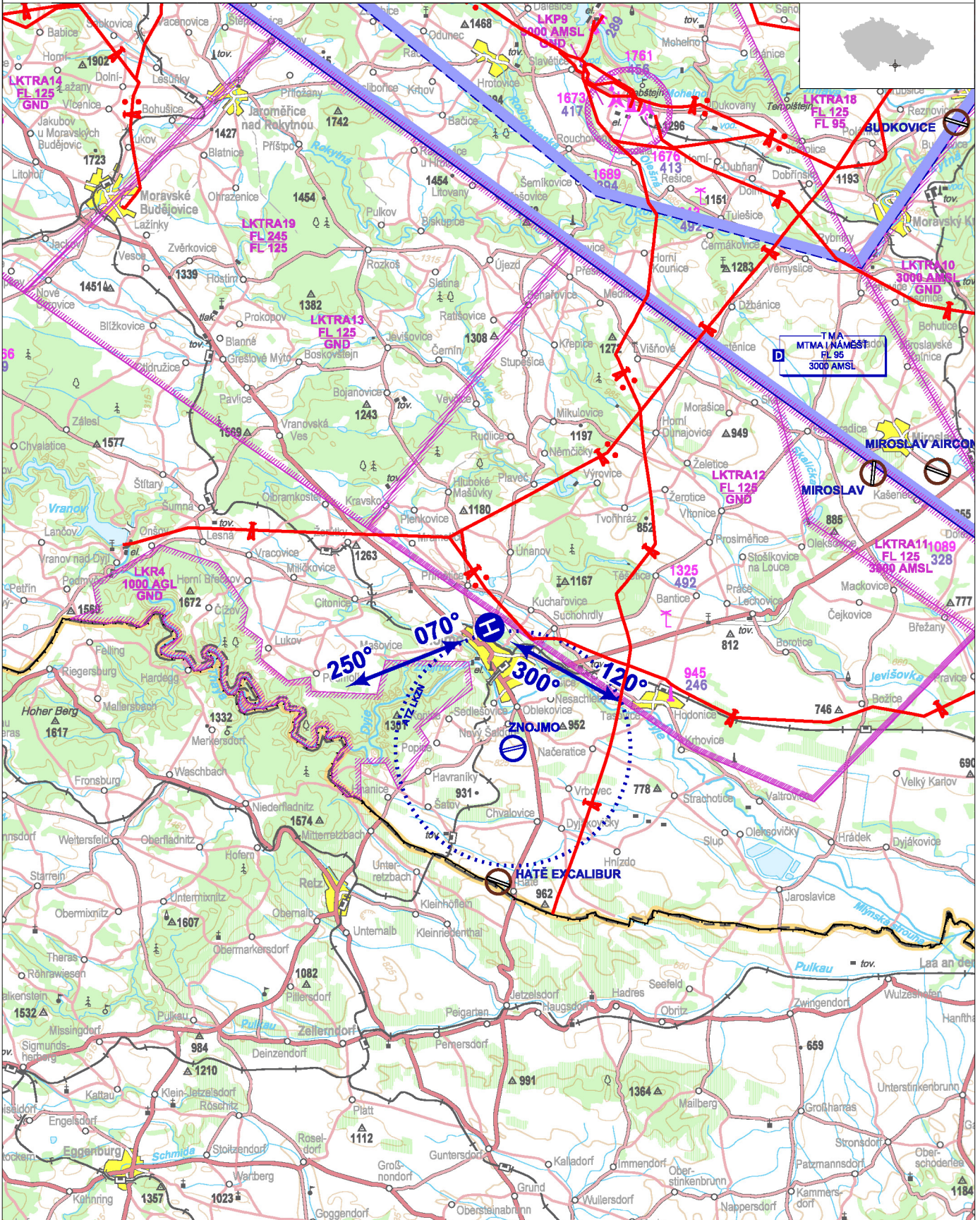

Only HEMS flights are allowed.  
 Descent gradient 1000 ft / 1 NM.  
 Heliport lighting system control is provided remotely by radio control from the helicopter deck (by keying on FREQ 135,460):  
 3x within 5 seconds - intensity 10%  
 5x within 5 seconds - intensity 30%  
 7x within 5 seconds - intensity 100%  
 All lights turn off automatically 15 minutes after the radio remote control command.

# LKZO - Znojmo - Nemocnice

HEMS surface-level heliport  
 value „D“ - 19 m  
 FATO – square 28,5 x 28,5 m, grass/concrete  
 SA – square 38 x 38 m, grass/concrete  
 TLOF – square 10 x 10 m, concrete, strength 6400 kg / 0,4 MPa

WDI (40 m N)  
 FATO: perimeter markings/signals FATO, designation markings  
 TLOF: perimeter markings/signals TLOF, markings TLOF, markings TDPM, markings max. permissible weights, markings of the value „D“  
 A-PAPI: 9,3°  
 ALS: shortened, length 25 m  
 Heliport beacon



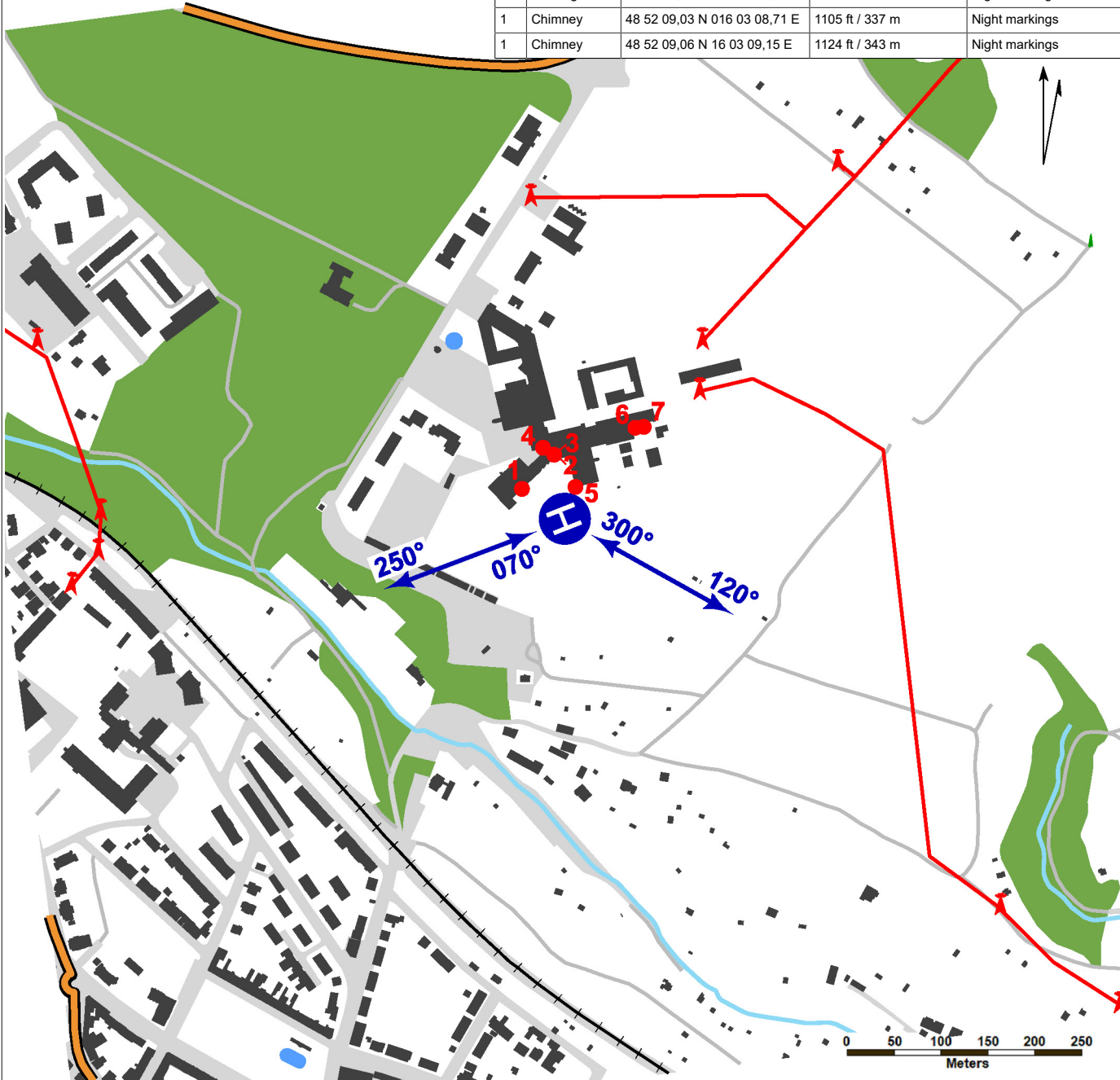

1	Building	48 52 06,97 N 016 03 02,71 E	1081 ft / 330 m	Night markings
1	Building	48 52 08,07 N 016 03 04,52 E	1081 ft / 330 m	NIL
1	Building	48 52 08,14 N 016 03 04,42 E	1092 ft / 333 m	Night markings
1	Building	48 52 08,38 N 016 03 03,84 E	1113 ft / 340 m	Night markings
1	Building	48 52 07,01 N 016 03 05,52 E	987 ft / 301 m	Night markings
1	Chimney	48 52 09,03 N 016 03 08,71 E	1105 ft / 337 m	Night markings
1	Chimney	48 52 09,06 N 16 03 09,15 E	1124 ft / 343 m	Night markings



Underlying data © ČÚZK

	Approach:	Take-offs:
VFR day	070°, 300°	120°, 250°
VFR night	300°	120°

 **Nemocnice Znojmo, příspěvková organizace**  
 MUDr. Jana Janského 2675/11, 669 02 Znojmo  
 Ing. Michal Šupola (responsible person of operator)  
 ☎ +420 607 879 740, michal.supola@nemzn.cz  
 Office ☎ +420 515 215 111

-  HX
  -  NIL
  -  NIL
  -  NIL
- Rescue and fire service: NIL